

FRONT ELEVATION

B/SPL-BLD/161/2002
 Planning Permit No.
APPROVED
 SUBJECT TO THE CONDITIONS IN
 THIS OFFICE LETTER.
 No B.B./10445/2002-D-5-5-2002
 02/03/2002
 FOR MEMBER SECRETAR
 CHENNAI METROPOLITAN
 DEVELOPMENT AUTHORITY
 CHENNAI-600 008.

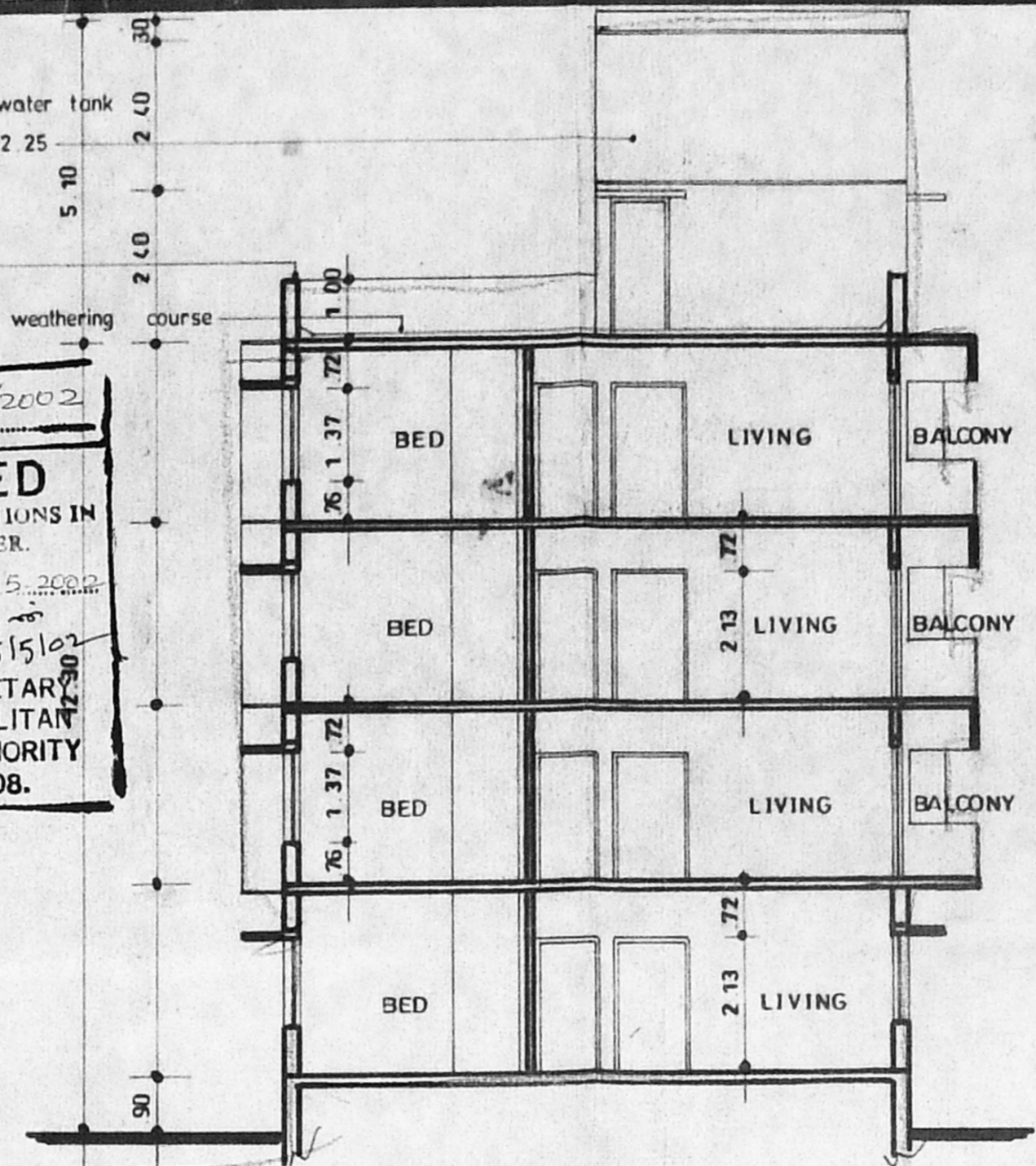

SECTION AA

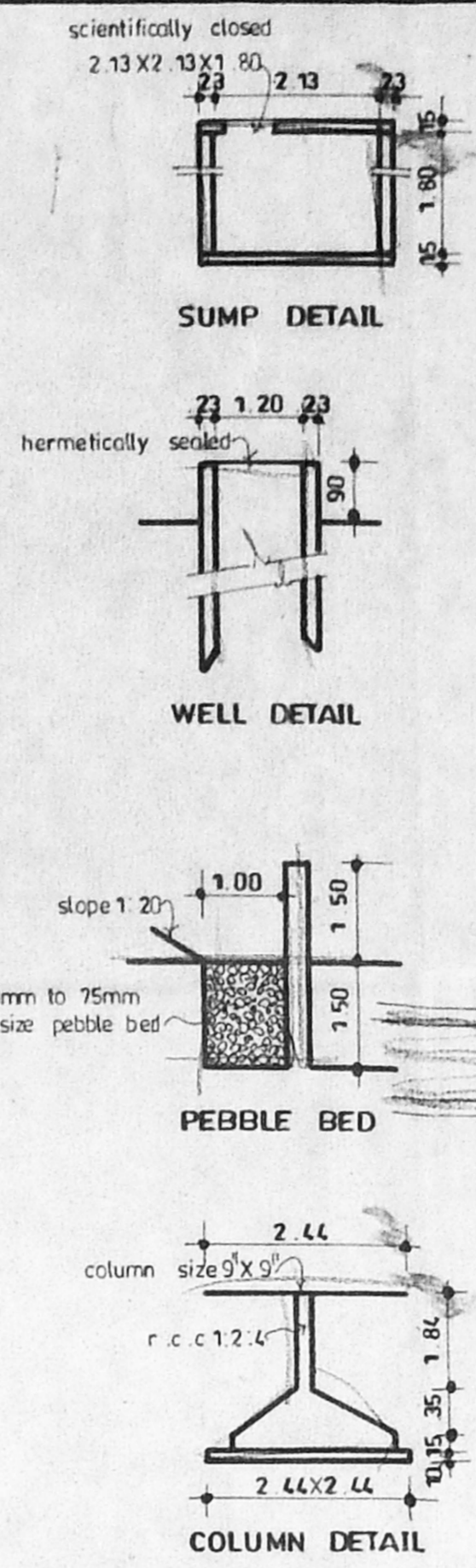

SUMP DETAIL

WELL DETAIL

COLUMN DETAIL

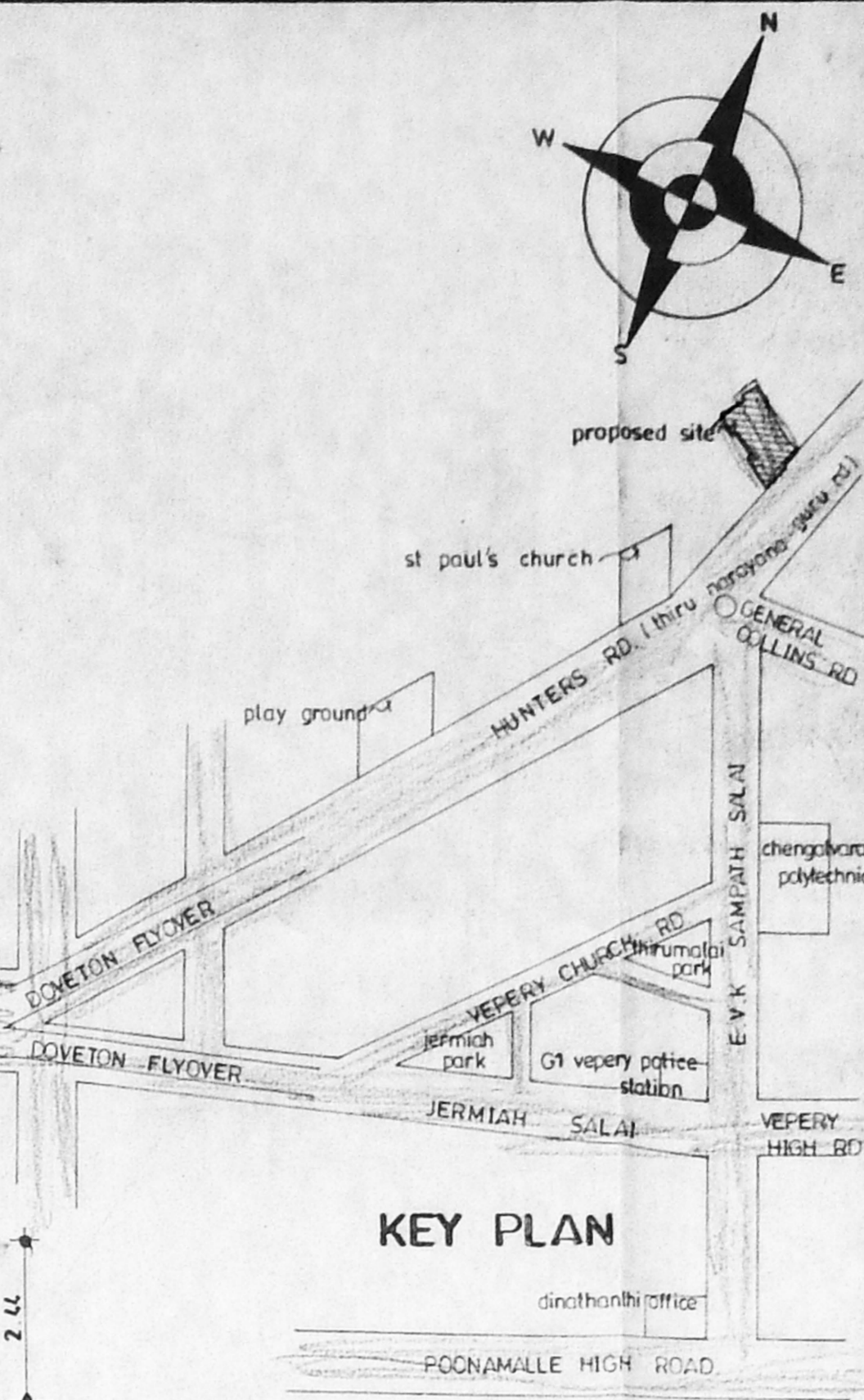
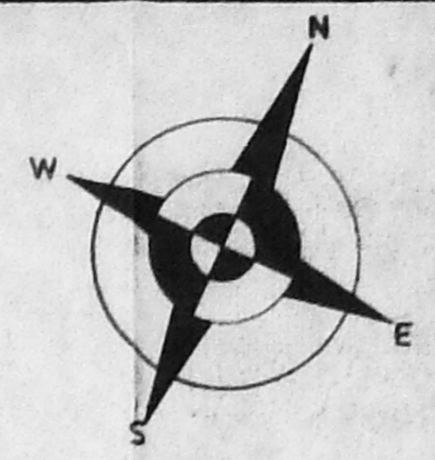

KEY PLAN

OFFICE COPY

CMDA (B) No. 1
 C. No. P.B./10445/02
 Asst. Scrutiny P.A. 12/3/02
 A.P. 22/3/02 D.P.F.

AREA STATEMENT

PLOT AREA (AS PER SITE)	569.19 sq.mt
PLOT AREA (AS PER PATTA)	553.79 sq.mt
GROUND FLOOR	199.25 sq.mt
TYPICAL FLOOR	624.00 sq.mt
208.00 X 3	
TOTAL	823.25 sq.mt
F S I	1.486
PLOT COVERAGE	37.56%
CAR PARKING	4 nos.

DETAIL OF JOINERY

MD WOODEN FLUSH DOOR	1.06 X 2.13
D DO	0.90 X 2.13
D1 DO	0.76 X 2.13
W WOODEN GLAZED WINDOW	1.22 X 1.37
W1 DO	1.83 X 1.37
W2 DO	0.60 X 1.37
KW DO	1.22 X 1.06
KW1 DO	0.60 X 1.06
V VENTILATOR	0.60 X 0.90

COLOUR INDEX

PROPOSED WORK	
SEWER LINE	
BOUNDARY LINE	
ROAD	

PROPOSED APARTMENTS AT
 R S NO 937/1, BLOCK NO 1B
 PURASAWALKAM DIVISION
 PURASAWALKAM PERAMBUR
 TALUK CHENNAI DISTRICT
 DOOR NO 67 THIRUNARAYANA
 GURU ROAD, CHENNAI

DATE: 13.10.2001 SCALE: 1:100

DRAWN: G. R. A

ARCHITECT:
 R BHASKAR, B. ARCH. MCA. AIIAA
 REGISTERED ARCHITECT No. 227
 No. 13357
 BAZULLAH ROAD, CHENNAI-600 017
 Ph. 8332444

OWNER / POWER AGENT:
 S. G. G. S. S.

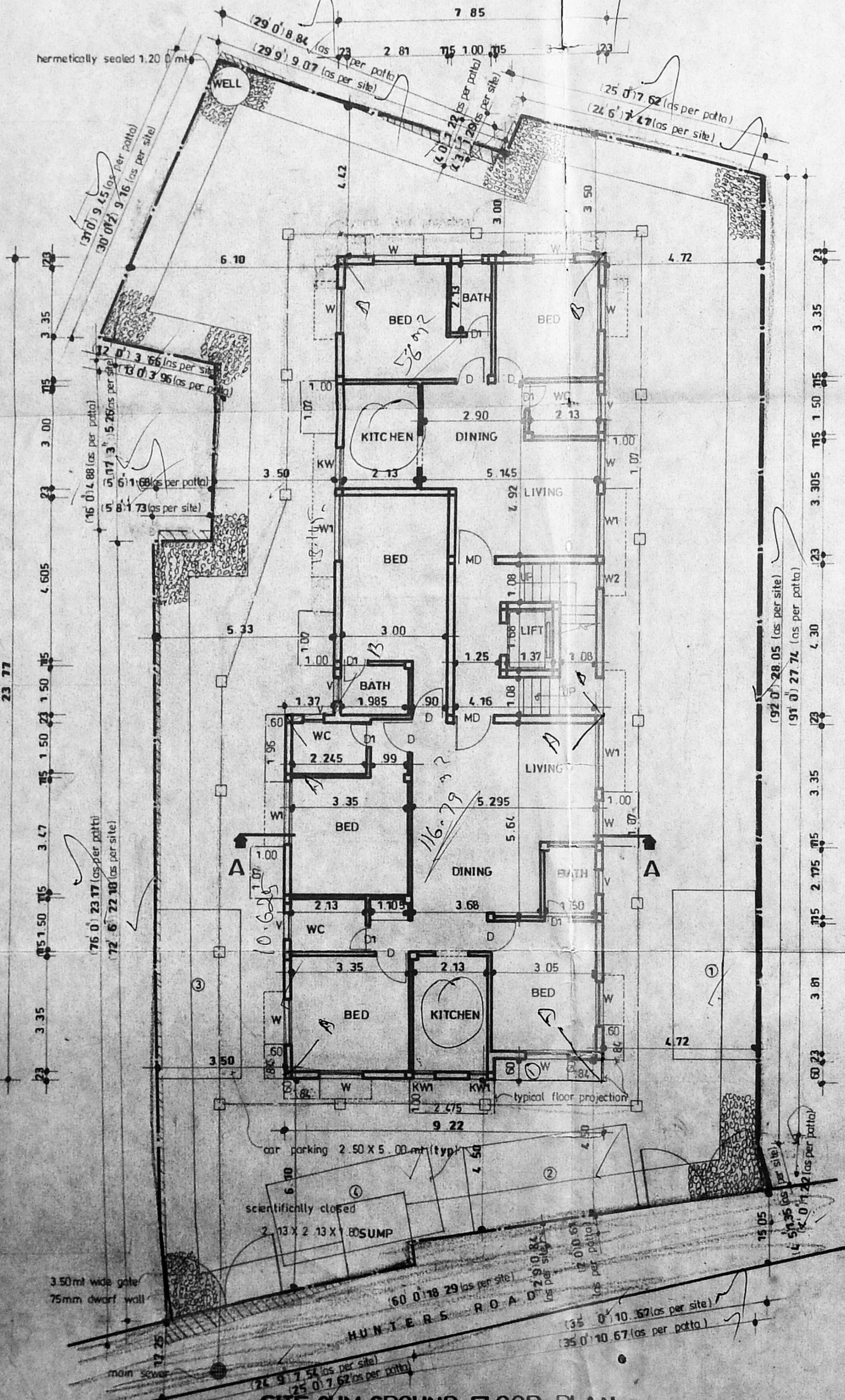

SITE CUM GROUND FLOOR PLAN

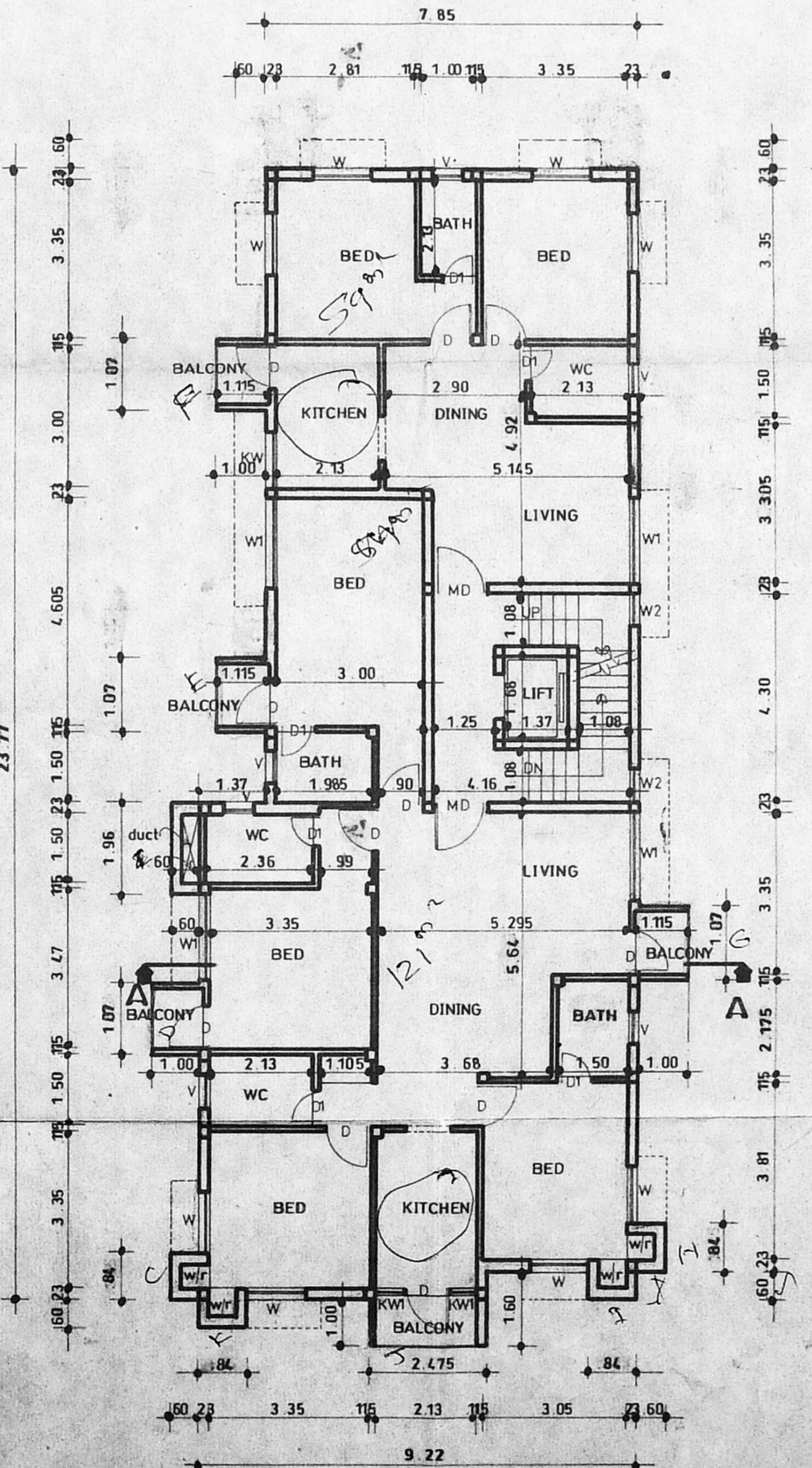

TYPICAL FLOOR PLAN (I, II & III)

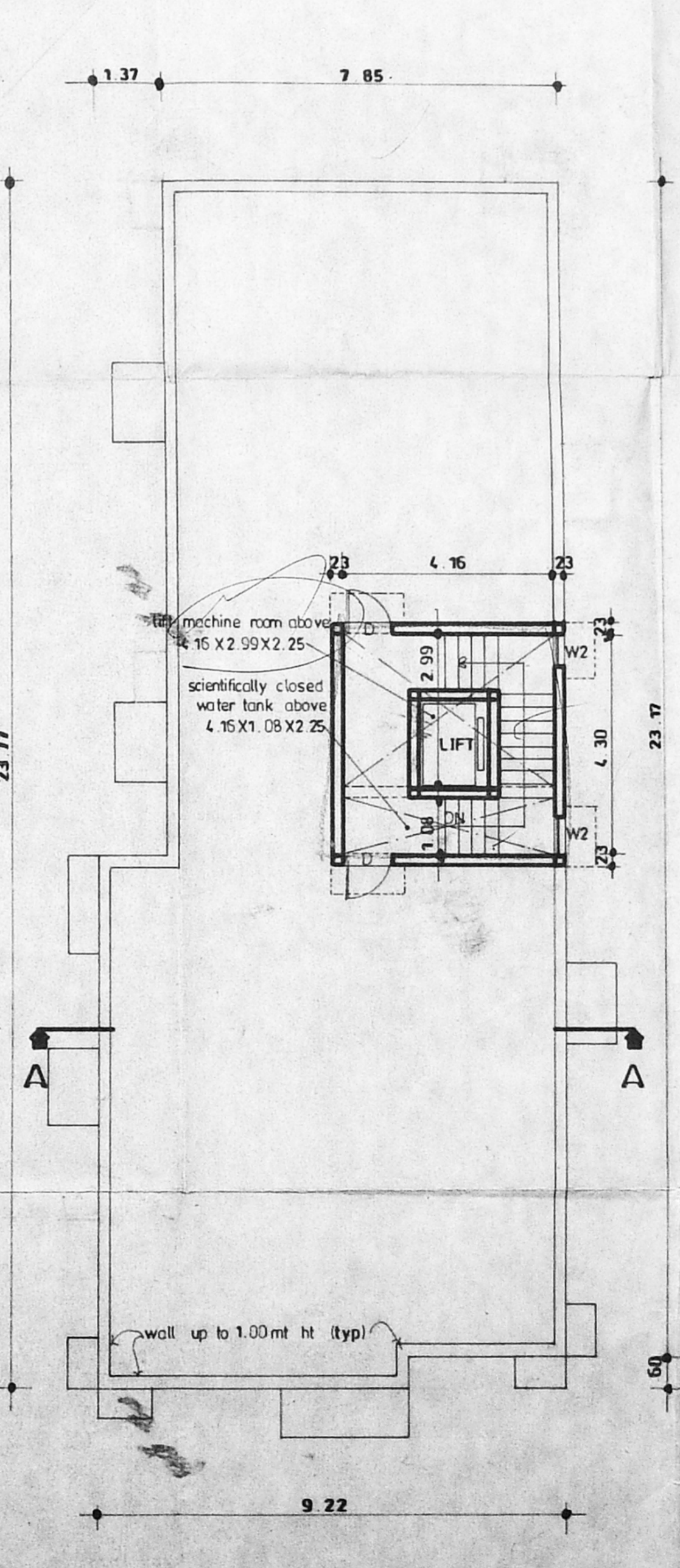

TERRACE FLOOR PLAN